



Kuta Software LLC
6308 Holland Meadow Lane
Gaithersburg, MD 20882

Site License Renewal

Products to Renew

Adds three years to the expiration date or begins a new three-year period for licenses that have expired. Products to be renewed must all be licensed to the same site.

Product	Serial Number (Ex. 1-A1MX-A1B2-C3D4-E5F6)
Infinite Pre-Algebra	1-PAMC-28E0-4UHP-8R3
Infinite Algebra 1	1-A1MC-FPKE-SKAW-SV0C
Infinite Geometry	1-GEMW-NMX4-2N49-QAVA
Infinite Algebra 2	1-A2MA-C2AW-7EU2-PNKN
	Please provide new serial number Thank yo

To locate your serial number, run the software and click on the menu Help > About. If your software has expired and you can't reach the main menu, click Deactivate and your serial number should appear (then click Cancel). If none of these work, visit our website and click Support > Serial Number Look Up.

Products to Add

New products each begin a three-year license period. New products must be used at the same site as products being renewed.

- ☐ Add Infinite Pre-Algebra
- ☐ Add Infinite Algebra 1
- ☐ Add Infinite Geometry
- ☐ Add Infinite Algebra 2
- ☐ Add Infinite Precalculus
- ☐ Add Infinite Calculus

Example

You would like to renew:
Infinite Pre-Algebra
Infinite Algebra 1

You would like to add:
Infinite Geometry

This is renewing two products and adding one product.
This costs \$721.

Products to add						
	Zero	One	Two	Three	Four	Five
One	\$262	\$536	\$800	\$1,063	\$1,324	\$1,585
Two	\$452	\$721	\$986	\$1,248	\$1,510	
Three	\$642	\$909	\$1,173	\$1,435		
Four	\$832	\$1,097	\$1,361			
Five	\$1,022	\$1,286				
Six	\$1,211					

Products
to renew

Total Price

Price from table	832.00
Tax	
Tax-exempt schools attach exemption certificate.	Include tax in WI, PA, NJ, IL (6.25% only)
TOTAL	

All prices are in US dollars.

Site Information

School & Campus	Frances Ellen Harper Jr High		
Address	4000 E. Covell Blvd.		
City	Davis	State	CA Zip Code 95618
Country	USA		

Deliver Software To

Email	ybouyssounouse@djud.net
Phone	(530) 574-0583

Payment Method

☐ Credit Card: Only mail or phone-in credit card numbers. Email and fax are insecure.

Card Number		
Expiration Date		
Name on card		
Billing Address		
City	State	Zip Code
Country		

☐ Check payable to Kuta Software LLC.

☒ Purchase order. Attach a signed copy.

Send to:

Kuta Software LLC
6308 Holland Meadow Lane
Gaithersburg, MD 20882

Fax: (866) 740-7994 orders@kutasoftware.com
Phone: (877) 563-2285



👍 Like 2.4K

Support

Security

The location of the lock icon varies depending on your browser and the version of the browser you are using. Look in the bottom corners or near the top of the browser window. You should never enter personal or financial information on any website that does not display this icon. Please remember that on our website you may not see this symbol until the first page in which you actually enter personal information (on step 2 of the checkout process).

The web is full of viruses and spyware. Installing software on your computer is an act of trust. You must trust that the software you are installing is safe. When you install software from Kuta Software, you should see a message such as the one shown below:

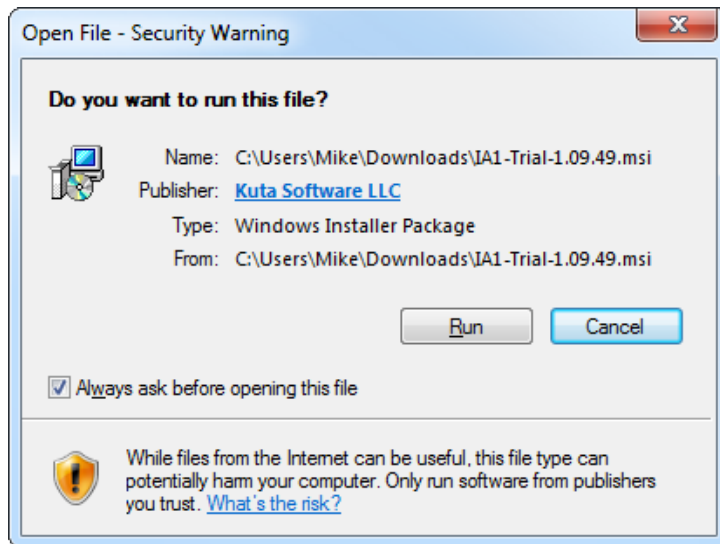

[Read more about code signing here](#) or on Wikipedia.

You may return any product purchased from Kuta Software LLC, for any reason, within thirty (30) days of purchase. The product being returned must be deactivated from all computers before a refund is granted. If only some of the products from a combo are returned, the amount reimbursed will be based on the price for which the remaining items could have been purchased.

This Privacy Policy describes how Kuta Software LLC collects, protects, uses, and shares information of visitors of www.kutasoftware.com and users of our desktop software products for teachers: Infinite Pre-Algebra, Infinite Algebra 1, Infinite Geometry, Infinite Algebra 2, Infinite Precalculus, and Infinite Calculus.

The Kuta Works learning management system has its own privacy policy [available here](#).

Visitors to [www.kutasoftware.com](#)

Our web site may use logging and Google Analytics to track usage trends. Some of the information collected is described below, but please read [Google's privacy policy](#) for more details.

- Google assigned ids
- Internet protocol addresses
- Areas of site visited with date and time
- Operating system and browser settings
- Referring page
- Other data to track usage of site

Credit Card Transactions

Your personal information is collected in order to process the credit card transaction.

Users of Desktop Software

The desktop software for teachers includes Infinite Pre-Algebra, Infinite Algebra 1, Infinite Geometry, Infinite Algebra 2, Infinite Precalculus, and Infinite Calculus.

When desktop software is used for the first time, it must be activated by the teacher or other faculty member. During activation, the following information is collected.

- Windows or Mac user name of teacher or other faculty member
- Computer description entered by user
- Computer id

Usage of Personal Information

Personal information is used solely to provide the services to users.

Disclosure of Personal Information

Personal information is never given, sold, rented, or otherwise shared with any other company, group, or person. Personal information will only be shared when legally required to do so, such as when ordered by a court.

Changes to this Privacy Policy

Kuta Software LLC may revise and update this Privacy Policy from time to time. We will notify you of substantive changes by posting a message on the web site.

Contact Us

If you have questions or concerns about Kuta Software LLC or this Privacy Policy, please [contact us](#).

EXHIBIT "E"

GENERAL OFFER OF PRIVACY TERMS

1. Offer of Terms

Provider offers the same privacy protections found in this DPA between it and San Joaquin County Office, and which is dated 4/24/19 to any other LEA ("Subscribing LEA") who accepts this General Offer through its signature below. This General Offer shall extend only to privacy protections and Provider's signature shall not necessarily bind Provider to other terms, such as price, term, or schedule of services, or to any other provision not addressed in this DPA. The Provider and the other LEA may also agree to change the data provided by LEA to the Provider in Exhibit "B" to suit the unique needs of the LEA. The Provider may withdraw the General Offer in the event of: (1) a material change in the applicable privacy statutes; (2) a material change in the services and products subject listed in the Originating Service Agreement; or three (3) years after the date of Provider's signature to this Form. Provider shall notify CETPA in the event of any withdrawal so that this information may be transmitted to the Alliance's users.

Provider: Kuta Software

BY: Matthew Kauppi

Date: April 29, 2019

Printed Name: Matthew Kauppi

Title/Position: Manager

2. Subscribing LEA

A Subscribing LEA, by signing a separate Service Agreement with Provider, and by its signature below, accepts the General Offer of Privacy Terms. The Subscribing LEA and the Provider shall therefore be bound by the same terms of this DPA.

Subscribing LEA: Davis Joint Unified School District

BY: _____

Date: _____

Printed Name: Amari Watkins

Title/Position: Associate Superintendent
of Business Services

**TO ACCEPT THE GENERAL OFFER, THE SUBSCRIBING LEA MUST DELIVER THIS
SIGNED EXHIBIT TO THE PERSON AND EMAIL ADDRESS LISTED BELOW**

Name: _____

Title: _____

Email Address: _____

AMENDMENT
TO THE
Kuta Software, LLC
AND
DAVIS JOINT UNIFIED SCHOOL DISTRICT
(Venue and Data Privacy Law)

This Contract Amendment executed by Kuta Software, LLC

hereinafter referred to as “Vendor”, and Davis Joint Unified School District, hereinafter referred to as “District”, which document shall amend the Agreement between the Vendor and District ("Service Agreement") as follows:

1. The Service Agreement shall be governed by and construed in accordance with the laws of the State of California and all disputes arising out or relating to the Service Agreement shall be heard in Superior Court in Yolo County, California.
2. The parties agree to adopt the California Student Data Privacy Agreement ("CSDPA"), the contents of which are incorporated herein by reference. In the event there is a conflict between the CSDPA and the Service Agreement, the CSDPA shall apply and take precedence.

Subject to the terms and conditions set forth in this Amendment, the above referenced Service Agreement between the parties is hereby ratified and confirmed.

Kuta Software, LLC

By: Kuta Software LLC

Name: Steven Rodriguez

Title: Customer Service

Date: 9/4/2020

235-115/4541706.1

DAVIS JOINT UNIFIED SCHOOL DISTRICT

By: _____

Name: Amari Watkins

Title: Associate Superintendent of Business

Services

Date: _____